When you think of Beef, think of Swift Premium Proten Beef:
At Your King's Super Markets - Guaranteed to be tender 10 times out of 10 or your money back.

S&H GREEN STAMPS

CHUCK ROAST 89¢ lb.
Swift's Premium Proten Beef

Rib Steaks 6 In. Cut $1.69 lb.

Turkeys Gold Bond 8 - 10 lb. avg. 69 lb.

Boneless Imperial Roast lb. $1.29
Boneless Miami Roast lb. $1.59
Short Rib of Beef lb. 79¢
Cubed Bucket Steak lb. $1.69
Boiling Beef Rib lb. 59¢
Slab Bacon lb. 89
Smithfield Smoked Franks 12 Oz. Pkg. 79
Gunnoe Sausage lb. 99
INSTANT SAVINGS ON THESE FOOD BUYS...

Peaches Carolina 3 lbs. $1
Watermelons lb. 10¢
Golden Yellow CORN 5 Ears 59¢
U. S. No. 1 -, All Purpose Potatoes 5 lbs. 69¢
STORE HOURS MONDAY-SATURDAY 8 A. M. to 9 P. M. SIX DAYS A WEEK
Pleasing Fresh Produce Tomatoes 3 lbs. $1

King's Bread Reg or Old Fashion 20 Oz. Loaf 29¢
Large Firm Heads Lettuce Each 39¢
Richfood Mayonnaise Qt. 59¢
Tide Washing Powder - 49 Oz. Box 79¢
King Does More
Crown Ice Cream Sandwiches 12 for 89¢

Packer Label Peaches 3 29 Oz. Cans
Campbell's Pork & Beans 5 16 Oz. Cans
Richfood Macaroni & Cheese Dinner 5 7¼ Oz. Boxes
Pot Pies 5 8 Oz. Pies Morton - Beef, Chicken, Turkey
Richfood - 200's - 2 ply Facial Tissues 4 Boxes
$1

We Reserve Right to Limit Quantities
Coca-Colas 8 16 Oz. Bottles 79¢ plus deposit

Richfood American Sliced Cheese	- 12 Oz. Pkg.	67
Corn Richfood Whole Kernel	2 16 Oz. Cans	49
Vienna Sausage	Swift's 3 4 Oz. Cans	89
Richfood Biscuits SweetMilk or Butter Milk	4 8 Oz. Cans	45
Fish Sticks Gorton	16 Oz. Pkg.	93
Potato Chips	Snyder Twin Pack	49
Richfood 620 Sheets Bath Room Tissue	4 Roll Pkg.	45

Centry Oaks Eggs -Grade A Medium Doz. 59¢
Grade A - Large Eggs Doz. 63¢
DOUBLE S & H GREEN STAMPS EVERY TUESDAY

Kings Saves you from 20% to 40% on your Health & Beauty Aid Needs

Pampers	Day Time – 30's Box	$1
Suntan Lotion	Coppertone – 4 Oz. Bottle	$1
Vasoline Intensive Care Lotion	10 Oz. Bottle	88
Shaving Cream	Gillette Foamy – 11 Oz. Can	95
Colgate Tooth Paste	5 oz. tube	71
Anacin Tablets	200's Bottle	$2
Scope	Mouth Wash – 24 Oz. Bottle	$1

KINGS SUPER MARKETS
TRIANGLE PLAZA SHOPPING CENTER

TIMES-VIRGINIAN
APPOMATTOX, VIRGINIA
A LIVE WEEKLY NEWSPAPER AT HISTORIC APPOMATTOX COURT HOUSE VIRGINIA
VOLUME 80 NUMBER 30 · APPOMATTOX (VA), 24522- TIMES-VIRGINIAN, JULY 26, 1973

...ther ...rkleaf

by Calvin Robinson

...a Street, on a foggy, Monday morning. I have wanted to visit London, ...weather has brought ...to me.

* * *

...everywhere we drove ...e week-end, town folk ...t looking for garden-...atoes. At one place we ..., we were told the first ...r bought all they had. I ...busy fighting morning ...and weeds, I neglected ...out any tomato plants ...r. But Operator 39, My ...l Sleuth, has reported ...have some tiny ...elons shaping up and ...ay even be a few cukes. ...few glads, but R. W. ...Mitchell brought us ...the best we ever saw. ...vast garden, and takes ...working with Nature ...ity.

...nds me that in my ...days I decided to do ...pecial study of some ...scholar. I selected ...ius Erasmas, who lived ...8. Here is one of the ...e wrote: "The impor-...g for you is not how ...u know, but the quality ...you know."

* * *

...speaking of quality, ...a marvelous crape ...in full bloom at the ...e of Miss Emma Smith. ...for giving those who ...such a treat. I have ...crape myrtles just ...into bloom, from ...given me by the late ...Smith.

* * *

...n, but at least it is ...hen I heard that ...a new principal for ...named Tillery, I ...d that his first name ...e Arthur and that he ...a stout man, so I could ...that "They're bringing ...avy artillery."

* * *

...that we already have ...on Family (top TV ...t maybe no kin to our ...of School, Bro. Lloyd ...we are headed for the ...

* * *

...Farmville HERALD ...a large picture of the ...uartet in an issue last ...they were to sing at ... This local group has ...dded to the renown of ...ttox County.

* * *

...l minister friends send ...ies of their church ... Thanks. Latest, from ...hard Baber, of New ...nt Baptist Church, ...rg. He is an old friend, ...sh him well.

* * *

...ear those Chimes! ...al Methodist Church ...using the fine musical ...f late and the Chimes ...heard at considerable ... One of the great art ...eces of all time depicts ...elus, A French peasant ...wife, in a priceless ..., by J. F. Millet, ...in their work to listen ...Angelus Bell, and to ...r times can well use a ...pray and listen to the ...

* * *

...e has been a fine ...of visitor groups at Old ...attox Court House of ...d I also note that some ...stop at the present ...ouse to take pictures... ...w parallel-to-curb car ...seems to be working ...ight...I have just read a ...Civil War Recollections ...federate Veterans of ...ania County, Va. Wish ...was such a book for ...attox County, but it is ...e now to gather the ...l. Brightleaf just gave ...rist watch, a calendar ...d it says, it is time to say ...for reading and seeya ...eek. '30.

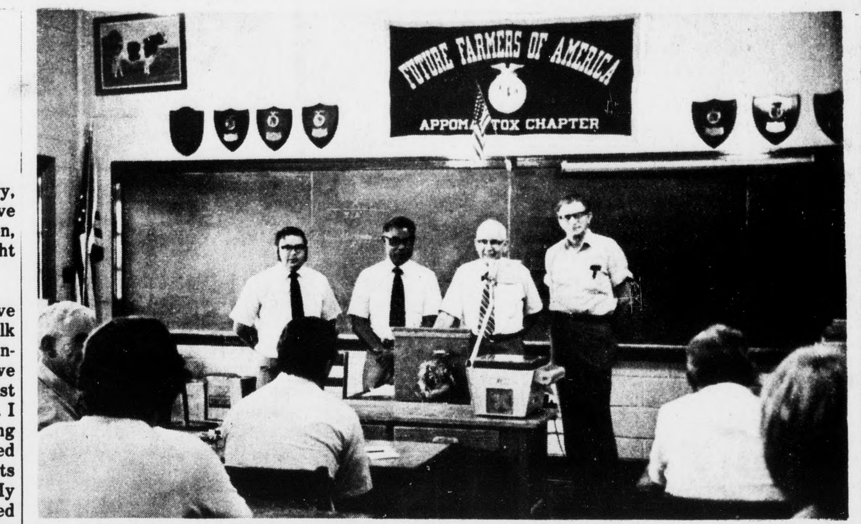

Agriculture Workshop Held At ACHS

An agriculture Workshop for Continuing Education for the Southside Area was held at Appomattox County High School in the Vo-Ag building July 17 and 18, 1973.

Participating in a panel discussion were, from left to right, E. S. Harman, Robert Harris, H. B. Pack, Chairman, and H. A. Watson. The discussion involved the conducting of regular meetings, which involves a business session, educational session, and social and recreational session; and the conducting of special meetings.

Counties participating in the workshop included Amherst, Appomattox, Bedford, Buckingham, Campbell and Halifax. Twenty-two teachers from the six counties attended the two-day workshop.

Lions Club To Meet Tonight

The Lions Club of Appomattox will meet tonight, Thursday, July 26th, at Maude's Restaurant at 6:45 p.m.

"Future Shock", a film on what the future holds, is among the program features planned for the meeting.

All members are urged to be in attendance.

Farmers National Bank Proposes New Stock Sale

Appomattox - The Board of Directors of The Farmers National Bank has called for a special meeting of shareholders at the bank on Tuesday, August 7, 1973, at 7:00 p.m.

The shareholders will be asked to take action on a proposal to change the par value of the present stock and to increase capital funds of the bank by sale of new stock as recommended by the Board of Directors.

The board recommends: There be a two-for-one stock split reducing the par value from $10.00 per share to $5.00 per share for the 18,500 shares outstanding; that 12,333 shares of new stock be issued at $5.00 par value to be sold at a price of $30.00 per share.

A present shareholder's rights will amount to one-third of a share for each share held, after the two-for-one proposed stock split. The rights, if not exercised, will expire on August 31, 1973.

The Board of Directors recommends the increase in Capital funds as being in the best interest of the bank and its share-holders. The enlarged Capital base will strengthen the bank's position of leadership and will increase the ability of the bank to serve the growing needs of the community.

Food, Cars Rank High In Local Spending

Larger Income For Families

July 14 - Residents of Appomattox County were in the marketplace in greater force in the past year, according to a report on local retail store activity, just released.

With most local families enjoying bigger incomes than in the previous year, they were in a position to spend more and they did so.

They were far less cautious in that respect than they had been in 1971, when they kept their spending under tight control and put a record amount of money into savings.

The facts and figures, with a breakdown of their outlays for automobiles, food, clothing, furniture and other goods and services, are from a new consumer markets survey conducted by the Standard Rate and Data Service. It gives comparable data for every section of the country.

In Appomattox County, it is shown, stores selling food and automotive equipment captured a large part of the consumer dollar. Between the two of them, they attracted [1]1 percent of all local retail business.

The amount spent for food alone, in local supermarkets, bakeries, butcher shops, delicatessens and the like, totaled $1,748,000, compared with the prior year's $1,617,000.

These expenditures refer only the food that was bought for home consumption. They do not include the amount that was spent in restaurants, lunch rooms and other dining and drinking places.

The report shows that automobile dealers and those selling motorcycles, boats, trailers and related equipment also had a good year, accounting for a total of $4,114,000, as against the previous year's $3,528,000.

Most other retail lines in the local area also turned in good figures for the period.

Department stores and variety shops dealing in general merchandise chalked up $1,061,000, as compared with their 1971 volume of $924,000.

Drug store sales amounted to $762,000 in the year. Their former total was $702,000.

Sales of furniture and other home furnishings came to $906,000, as against the previous total of $772,000.

Much of the increase in gross sales is attributed to the higher cost of goods and services.

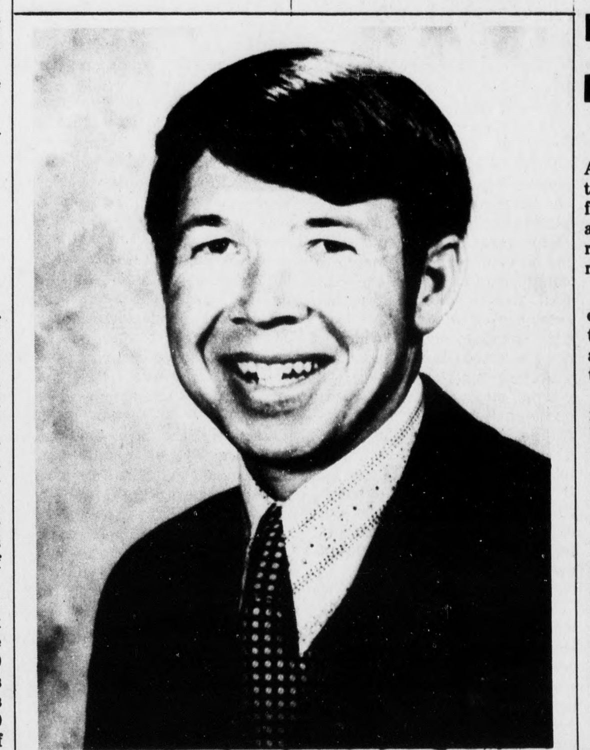

Dennis W. Torrence

Torrence Becomes President Of State Vo-Ag Association

Dennis W. Torrence, Instructor of Agricultural Education at Appomattox County High School, is now president of the Virginia Vocational Agriculture Teachers Association (VVATA). He assumed the duties of the president from the retiring president Boyd Roller, instructor of agricultural education in Highland County, Virginia, following the adjournment of the annual honors banquet of the Association at VPI & SU on July 12. As president of the VVATA, Dennis will be directing an active organization of more than 350 instructors of agricultural education in Virginia.

Dennis has been a very active member of the VVATA. He has served as president of the Southside area for instructors of agricultural education, and chairman of several important State committees. He has been chairman of the state advisory council to the Department of Agricultural Education at VPI & SU. His leadership roles has given him insight into the problems and issues of vocational education in agriculture in the State of Virginia as well as in the nation.

In addition to his numerous leadership activities, Dennis has been an adviser to the Appomattox County FFA Chapter. As a part of this organization, he has had a role in the achievement of the chapter, which ranks among the top FFA chapters in the United States.

In 1971, he recognized by the National Association of Agricultural Teachers as the Most Outstanding Young Member in Virginia. This award recognizes teachers of vocational agriculture, who have taught for five years or less. In addition to this honor, he has been selected to

Cont'd on Page 11

Second Civil War Institute Ended Friday

The Civil War era, one of the most popular times for historical scholars, has been the topic of study in the original setting for a group of 12 Virginians.

The 12 participated in the two-week long second annual Appomattox Civil War Institute held on the site where in 1865 the Civil War ended.

Taught by James I. Robertson Jr., head of Virginia Tech's department of history, the course was sponsored by the Appomattox County Extension Unit, the Appomattox National Historic Park, Appomattox County Schools and Virginia Tech.

Participants in the program which ended, Friday, July 20, and their hometowns are: Robert A Barnes, Alington; Betty A Bryan, Concord; Robert L. Fariss, Roanoke; J. D. Hamric, Lexington; Mary Grey S. Holland, Appomattox; Nancy Wellons Howard, Lynchburg; Ruth D. Jamerson, Pamplin; Donald H. Miller, Virginia Beach.

Also, David W. Quarrier, Concord; Frances P. A. Quarrier, Concord; Norma H. Vishneski, Shawsville; and Paul Ghioto, Appomattox.

84 Units of Blood Donated

At the first visit of the new fiscal year for the Red Cross Bloodmobile in Appomattox on July 10th, 84 units of blood were donated toward a goal 116 units. At the second visit, citizens of our county will really have to put forth an effort in order to get 116 units which will be the quota for that visit plus the 32.

At the July 10th visit, first time donors included: Wayne Keffer, Rachel Mullins, Edward McCoy, Eloise Robinson, Dorothy Wilkerson, Thelma Hughes, Paul Ghioto, Veralyn Kelso, Sylvania Lawhorn, Kate Gray,

Cont'd on Page 11

Time Set For Physicals For Football Players

All boys interested in playing JV or Varsity football for Appomattox County High School will be given their physicals on Wednesday, August 1, 1973, at 4:30 at the high school gym, according to an announcement from Jerry Robinson, Coach of the ACHS football team.

There will be no charge for this examination provided the scheduled appointment is met. If a boy cannot be at the gym on this date and at this time, he will be required to see his family doctor at a later date.

Appomattox Teacher Awarded State Honor

Barry F. Sauls, agricultural education instructor at Appomattox Intermediate School, was named "NVATA Outstanding Young Member" in Virginia at the 56th annual conference of the Virginia Vocational Agriculture Teachers held recently at Blacksburg, Virginia.

Competing with other Virginia agricultural teachers with 5 years or less teaching experience, Sauls was the 3rd Appomattox teacher to receive this recognition in the past 5 years. W. Tommy Johnson received the award in 1969 and Dennis W. Torrence received it in 1971.

Accomplishments of this year's winner include: chairman of local and area education association committees, chairman of Appomattox Intermediate School advisory council; and member of A.I.S. planning council.

As advisor of the Franklin County FFA Chapter, his chapter won State and National

Barry F. Sauls

recognition in chapter safety. Barry coached the FFA farm mechanics judging team, placing in the top 3 teams in the state for 2 years.

He served as Franklin County Young Farmer advisor for 2

Cont'd on Page 11

Richard B. Carter Named Director of Voc. Education

Richard B. Carter, native of Appomattox County, has been named Director of Vocational Education according to an announcement from the Appomattox County School Board. He assumed his duties in this capacity effective July 1, 1973.

Carter was a 1947 graduate of Appomattox High School; received his B.S. degree from VPI in 1951; received his M.S. degree from VPI in 1953 with a major in Agricultural Education. he was a member of Alpha Zeta National Honorary Fraternity for Agriculture, a member of Phi Kappa Phi National Honorary Scholastic Fraternity and a honor graduate from VPI.

Commissioned a 2nd Lt. in the United States Air Force, he served two years in the service, one year of his time was spent in Korea. He was awarded the Air Force Commendation Medal for meritorious service in Korea.

Carter taught Vocational Agriculture at Chase City High School in 1954-55; taught Vocational Agriculture at Bluestone High School in Mecklenburg County from 1955 to 1962 when he came to Appomattox County High School where he continued to teach Vocational Agriculture.

He has served as President of Mecklenburg County Education Association; President of Appomattox County Education Association; is a member of the Virginia Education Association and a life member of the National Education Association. He has served as President-Elect and President of Virginia Vocational Agriculture

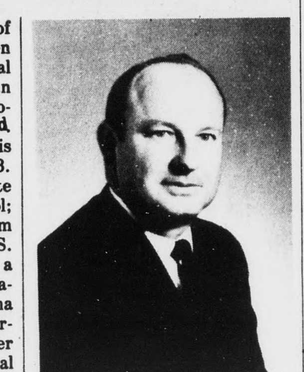

Teachers Association; President-Elect and President of Virginia Vocational Association; served as Chairman of several state committees for Agriculture Education, chief being the State FFA Committee; and served on FFA-FHA Camp Board for three years.

Carter was awarded Honorary Degree of State Farmer in 1968; Honorary American Farmer degree in 1968; was recognized as outstanding teacher for electrification by Public Utilities of Virginia in 1971; and was presented outstanding service award by Appomattox County FFA Chapter in 1973.

He is past secretary of Ruritan Club and a past president of Ruritan Club in Chase City. He is a member of New Hope Baptist Church where he teaches the Men's Class and is Chairman of the Board of Deacons.

Cont'd on Page 11

Golf Tourna. Set For Labor Day

Floyd Fleshman, Jr., Chairman of the F.R.C.C. Golf Activities Committee, has announced plans for the annual club championship golf tournament which will be held on Sept. 1, 2 and 3. The tournament will be a 54 hole event for male members of the club who are 14 years of age or older. A $5.00 entry fee, to cover expenses, will be billed on the next regular statement.

A registration board, using a new format, will be posted at the No. 1 tee at 6 p.m. on Friday, July 27. This is an important time to remember since you will have an opportunity to select your foursome, tee and group number. The registration board is divided into sections and is plainly marked. Get your foursome together and register early in order to get your favorite tee and starting time (morning or afternoon). Any participants who can play in the morning are urged to do so. There will be some who cannot play at all unless they have an afternoon starting time. Original foresomes will play together on Saturday and Sunday. Flights will be established after Sunday play, and pairings. tee numbers and starting time will be assigned for the final round on Monday. A maximum of 128 golfers will be accepted, after which registration will be closed. If the maximum is not reached, registration will be closed on Sunday, August 26.

Free drinks will be available for all participants at the end of afternoon play all three days.

There will be a championship flight and four additional flights. Trophys will be awarded to the winner and first and second runner up in each flight. A championship trophy will be

Cont'd on Page 11

4-Her's Get 2nd Win-Klassroom Kwiz

The Appomattox Community Senior 4-H Club's Klassroom Kwiz team consisting of Paula Franklin, Mary Parris and David Jones defeated huntington Court Methodist Youth Fellowship 150-120 Monday night to get their second win on the Channel 7, WDBJ TV show.

Next Monday night at 7:00 p.m. on Channel 7, Roanoke, the Appomattox Community Senior 4-H Club team will be challenged by a 4-H team from Covington, Va.

Tune in on Monday night and cheer this fine group on when they try for their third win.

American Legion Gets New Auto

For the sixth year in succession the American Legion has traded for a new car and each year since 1968 they have come to Appomattox to trade with Moses Motor Company.

Shown above from left to right are Larry Young, Cliff Harvey, Berk Guill, Wilbur Walker, State Commander Post 16 from Lynchburg, and Charles T. Moses. All the local people shown above are past Commanders of local American Legion Post 104.